



## Supervision Application: PhD in Health Program

**NAME:**

**BANNER NUMBER:**

**CURRENT POSITION AND TITLE:**

**AREAS OF SCHOLARSHIP:**

**LIST ALL ACADEMIC DEGREES:**

**LIST ALL GRADUATE COURSES TAUGHT:**

	<b>MASTERS</b>		<b>PHD</b>	
<b># OF THESIS STUDENTS SUPERVISED:</b>	<b>COMPLETE</b>	<b>UNDERWAY</b>	<b>COMPLETE</b>	<b>UNDERWAY</b>

<b>HAVE YOU BEEN A PHD SUPERVISORY COMMITTEE MEMBER?</b>	<b>YES</b>	<b>NO</b>
--	------------	-----------

<b>HAVE YOU BEEN A PHD THESIS EXTERNAL EXAMINER?</b>	<b>YES</b>	<b>NO</b>
--	------------	-----------

<b>HAVE YOU BEEN A MEMBER OF A PHD COMPREHENSIVE EXAM COMMITTEE?</b>	<b>YES</b>	<b>NO</b>
--	------------	-----------

**IS THERE ANY OTHER INFORMATION RELEVANT TO GRADUATE STUDENT SUPERVISION THAT YOU WOULD LIKE TO SHARE?**

**MEMBERSHIP CATEGORY REQUESTED: (SEE ATTACHED FOR GUIDELINES)**

**INDEPENDENT SUPERVISOR**

**CO-SUPERVISOR**

**ONCE COMPLETED, PLEASE EMAIL THIS FORM TO [phdhealth@dal.ca](mailto:phdhealth@dal.ca) WITH A COPY OF YOUR CV IN ANY FORMAT.**

# Tenure/Tenure Track Appointment?

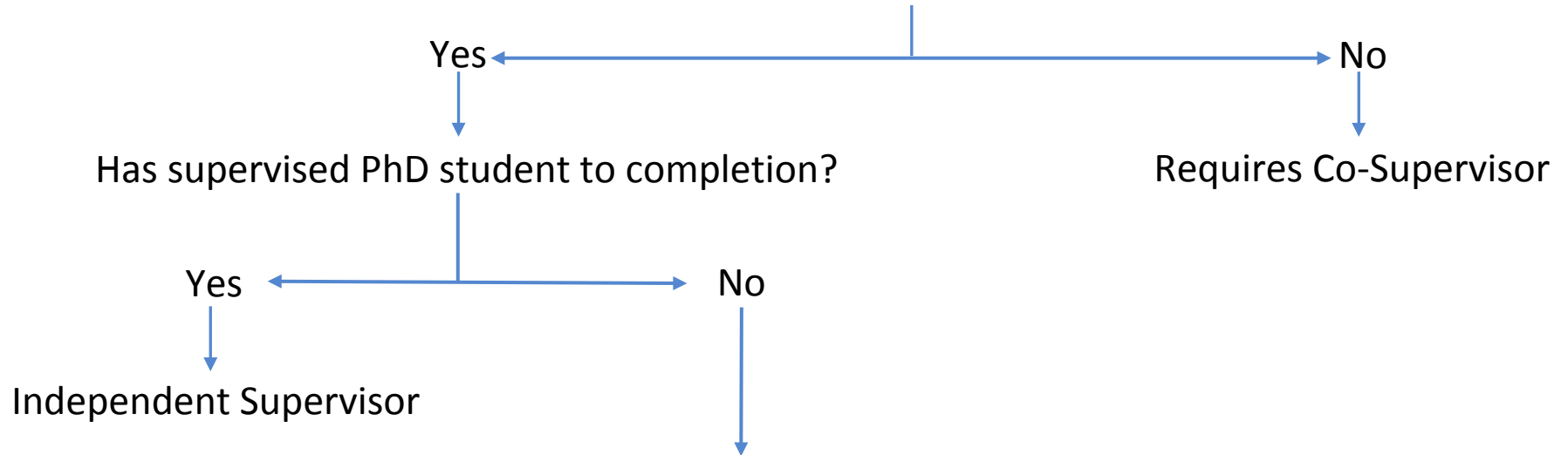

Has supervised 2\* Master's students to completion AND has sat on a PhD supervisory committee AND has 1 of:

- Has been an external examiner of a PhD thesis OR
- Is currently supervising a PhD student OR
- Has been a member of a PhD comprehensive examination committee



\*thesis-based Master's student

\*\*recommend experienced PhD supervisor be on PhD committee

\*\*\*until such time as other criteria are met