

Outcomes in Family Medicine



Alex MacDonald, Anna O'Toole, James Kendall, Ross Walker



Problem Statement



SDH and DoD can play a key role in predicting patient outcomes and improving patient care, yet they are typically invisible to health care providers. Where such data does exist, it is not in a readily useable format.

Project Scope

Broken down into two components:

1. Data Visualization



Visualize available community-level SDH data in a way that allows the client to better anticipate health outcomes and better understand the circumstances of her patients.

2. Data Standardization



Establish a mechanism to allow the client to collect SDH data on her patients in a standardized way such that the data is appropriately granular and useable in future initiatives.

Acronyms & Definitions

SDH: Social Determinant of Health -> The non-medical factors that influence health outcomes.

DoD: Dimensions of Diversity -> Personal characteristics or attributes which vary and distinguish individuals from one another.

DA: Dissemination Area -> The smallest standard geographic area in which census data is disseminated throughout Nova Scotia.

Dependency Ratio: Number of dependents (20 to 64 years old) divided by number of non-dependents (0 to 19 years old and 65 years and older)

DIDDA: Diversity Inclusion Dashboard by Dissemination Area.



SDH and DoD examples

- Primary language
- Age
- Gender identity
- Marital Status
- Employment
- Nutrition
- Income
- Education
- Ethnicity
- Security
- Disabilities
- Housing
- Children
- Dependencies
- Substance use

Solution 1: Data Visualization - SDH DIDDA

The interactive dashboard below can be utilized to evaluate communities in which patients reside by viewing associated SDH and DoD statistics on the DA level.

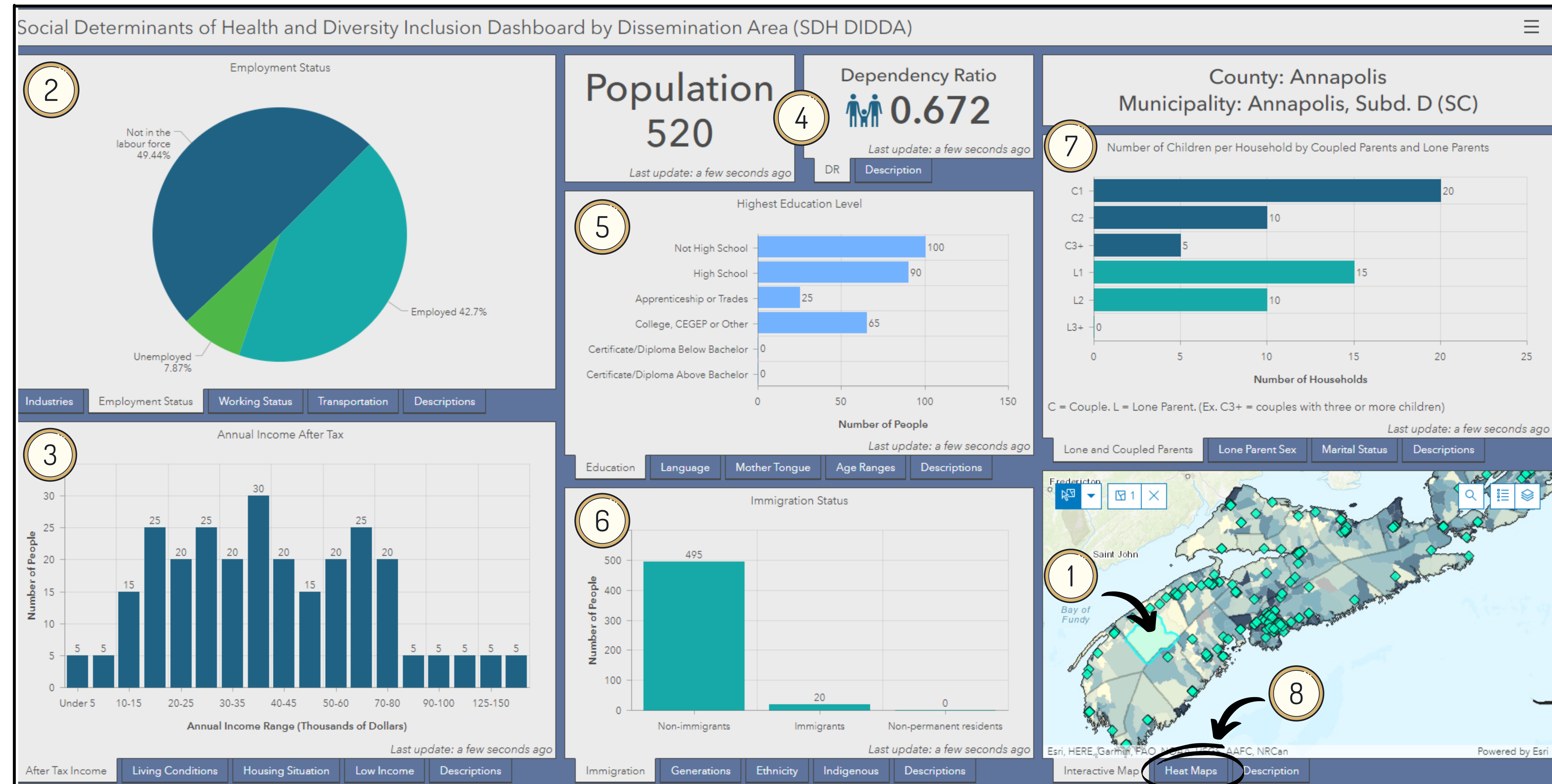

SDH DIDDA Features:

1. Interactive Map
2. Employment
3. Income & Housing
4. Population & Dependency Ratio Status
5. Education, Language & Age
6. Immigration, Ethnicity Groups & Indigenous Population
7. Parents & Marital Status
8. Heat Maps

Solution 2: Data Standardization

SCOPECAN

A patient questionnaire that standardizes the collection of SDH and DoD data.

Below are the features of the questionnaire:

- Can be distributed physically, electronically, or administered through a physician.
- Designed for the data to be stored in a standardized format.
- Built into the existing workflow for physician administration.
- Introduces SDH concepts and justifications to patients.
- Several sections including:
 - Lifestyle and Habits
 - Financial and Material Security
 - Housing and Income
 - Relationships and Children
 - Identity
 - Disabilities
 - Language and Dependency



SCOPECAN

Standardizing the Collection Of Patient Experiences, Characteristics, and Attributes

12/46 questions

Patient Name: _____ Health Number: _____

Language & Dependency Ratio

(1) Which language(s) can you comfortably use to read, write, and speak?

English Read Write Speak

Read Write Speak

Read Write Speak

Read Write Speak

Read Write Speak

(2) How many family members, including yourself, live in your home? _____

How many 18 and under? _____

How many 65 and over? _____

(3) Do you offer housing to non-family members?

Yes No Prefer not to answer

If yes, how many total? _____

How many 18 and under? _____

How many 65 and over? _____

Education and Employment

(4) What education and training have you enrolled in or completed?

	Currently enrolled	Completed
High school or GED	<input type="checkbox"/>	<input type="checkbox"/>
Training in a trade	<input type="checkbox"/>	<input type="checkbox"/>
University degree	<input type="checkbox"/>	<input type="checkbox"/>

If you are in a trade, which one? _____ (please write)

I have not completed high school or GED

I prefer not to answer this question

(5) What is your current employment?

Unemployed and seeking work	<input type="checkbox"/>
Unemployed and not seeking work	<input type="checkbox"/>
Temporary work or casual work schedule	<input type="checkbox"/>
Part-time work	<input type="checkbox"/>
Full-time work	<input type="checkbox"/>

(6) How many hours do you work in a typical week? _____

(7) Do you work in an industry where toxins or hazardous chemicals are a concern?

Yes No Prefer not to answer

(8) Do you work in an industry where you are seated at a desk for most of the work day?

Yes No Prefer not to answer

(9) Do you currently or have you previously worked in the Air Force, Navy, or Infantry?

Never	<input type="checkbox"/>
Current member	<input type="checkbox"/>
Past member	<input type="checkbox"/>
Prefer not to answer	<input type="checkbox"/>

If so, for which country?

Canada

Other (please write) _____

Prefer not to answer

Relationships and Children

(10) What is your current marital status?

Never married	<input type="checkbox"/>
Married	<input type="checkbox"/>
Remarried	<input type="checkbox"/>
Common-law	<input type="checkbox"/>
Separated	<input type="checkbox"/>
Divorced	<input type="checkbox"/>
Widowed	<input type="checkbox"/>
Prefer not to answer	<input type="checkbox"/>

How many times have you been married? _____

(11) Do you have any biological children?

Yes No Prefer not to answer

If yes, how many? _____

(12) Are you a parent or guardian to any individuals?

Yes No Prefer not to answer

If yes, how many? _____

Recommendations

Solution 1 - SDH DIDDA:

- Update SDH DIDDA with latest Census data when it becomes available

Solution 2 - SCOPE CAN:

- Begin collecting patient data using SCOPE CAN
- Future analysis on client's standardized patient data

