CODE OF STUDENT CONDUCT
COMPLAINT PROCEDURE FLOW CHART

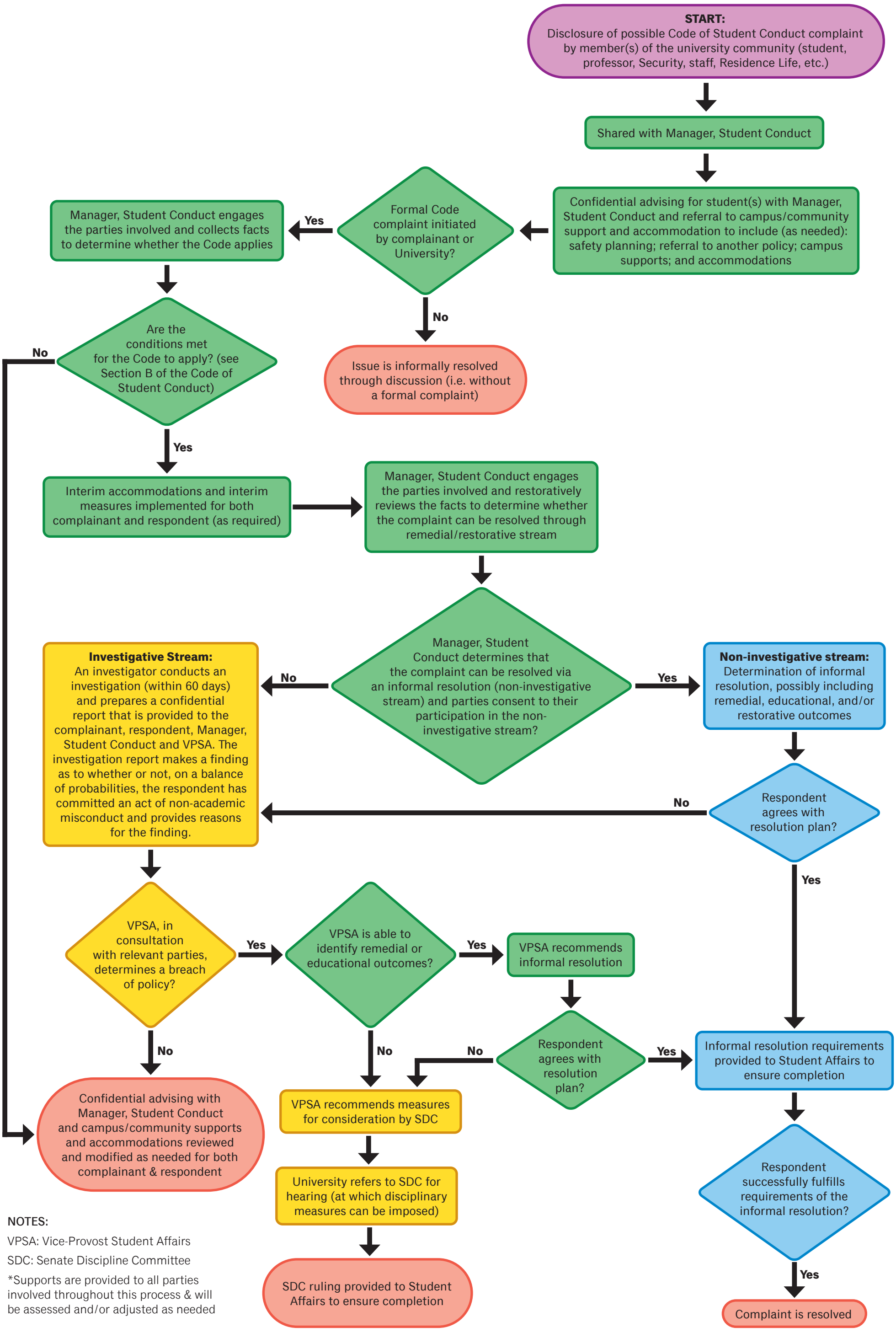

NOTES:

VPSA: Vice-Provost Student Affairs

SDC: Senate Discipline Committee

*Supports are provided to all parties involved throughout this process & will be assessed and/or adjusted as needed